LEAVENWORTH COUNTY
KANSAS
2024

Federally Owned Property in Leavenworth County

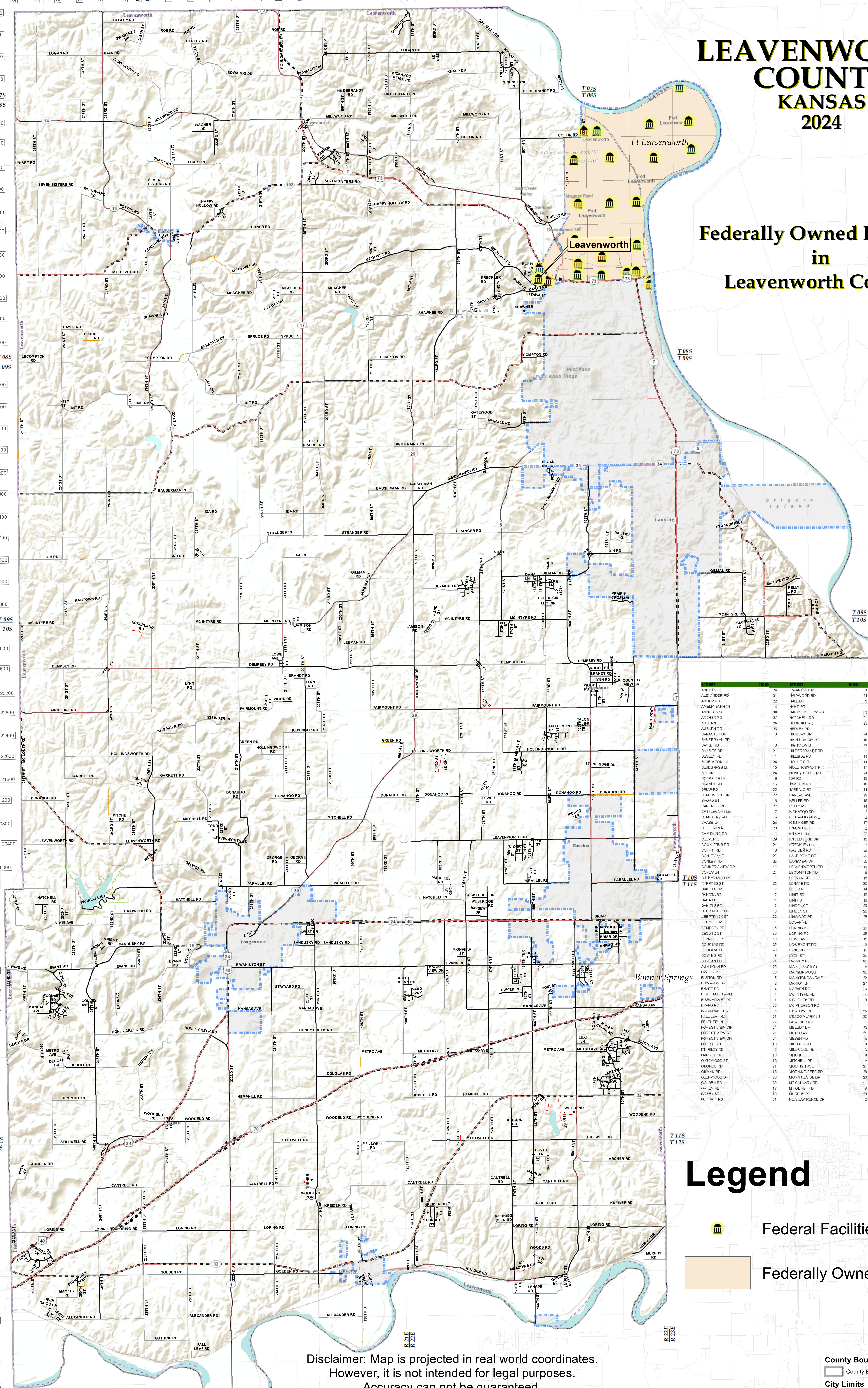

STREET	INDEX	STREET	INDEX	STREET	INDEX
ABBY LN	24	GWARTNEY RD	1	NICOLE LN	14
ALEXANDER RD	31	HAIGWOOD RD	21	NICOLLETE CT	17
AMBER RD	22	HALL DR	9	NOTTINGHAM CT	22
AMELIA EARHART	4	HAND RD	[illegible]	OAK CT	24
AMNESTY S	30	HAPPY HOLLOW RD	5	OAK MILLS DR	1
ARCHER RD	27	HATCHELL RD	21	OAK ST	20
AUBURN CT	26	HEMPHILL RD	25	ODE RD	4
AUBURN DR	26	HERLEY RD	[illegible]	OLIVE ST	19
BANASTER DR	8	HICKORY DR	24	ORCHARD RD	23
BAUSERMAN RD	11	HIGH PRAIRIE RD	10	OTTAWA ST	7
BAYLE RD	8	HIGHVIEW ST	22	PARALLEL RD	20
BAYSIDE DR	21	HILDEBRANDT RD	2	PAWNEE CT	23
BEGLEY RD	1	HILLSIDE RD	13	PEBBLE TER	19
BLUE MOON LN	24	HOLLIE CIR	14	POTTER RD	5
BLUEGRASS LN	15	HOLLINGSWORTH R	17	PRAIRIE CROSSING	14
BO CIR	24	HONEY CREEK RD	24	PRAIRIE VIEW DR	23
BOEPPLER LN	6	IDA RD	12	PRAIRIEVIEW RD	25
BRANDT RD	16	JAMISON RD	15	PRICE RD	16
BRIAR RD	22	JARBALO RD	14	PRIMROSE LN	29
BRIARWOOD DR	22	KANSAS AVE	23	QUAIL WALK ST	22
BROAD ST	6	KELLER RD	18	RAGTOWN RD	14
CANTRELL RD	27	KELLY RD	14	RENENSLAND RD	2
CATTLEMONT DR	17	KICKAPOO RD	2	RENO RD	26
CEMETERY RD	6	KICKAPOO RIDGE	2	RIDGE DR	28
CHASE LN	24	KISSINGER RD	17	ROCKAWAY CT	17
CHIEFTAIN RD	28	KNAPP DR	2	ROE RD	1
CHMIDLING DR	1	KNIGHT RD	22	ROGER RD	16
CLOVER CT	29	KNOLLWOOD DR	15	ROGERS RD	23
COCKLEBUR DR	21	KRECKLER RD	7	ROLLING HILLS R	22
COFFIN RD	3	KREIDER RD	28	ROUND PRAIRIE R	1
CONLEY AVE	23	LAKE POINT DR	26	SANDUSKY RD	22
CONLEY RD	23	LAKEVIEW DR	25	SANTA FE TRL	4
COUNTRY VIEW DR	16	LEAVENWORTH RD	19	SEVEN SISTERS R	4
COVEY LN	27	LECOMPTON RD	8	SEYMOUR RD	14
CULBERTSON RD	3	LEEMAN RD	15	SHAWNEE RD	8
CYPRESS ST	25	LENAPE RD	30	SIERRA DR	17
DAKOTA DR	7	LEO CIR	14	SKYWAY DR	25
DAKOTA ST	7	LIMIT RD	10	SLOAN RD	11
DANA LN	14	LIMIT ST	10	SMILEY AVE	15
DANIELS RD	2	LINDEN CT	25	SMILEY RD	21
DEER RIDGE DR	30	LINDEN ST	25	SNAKE FARM RD	26
DEERTRACK ST	22	LINWOOD RD	28	SOUTH GLENN RD	23
DEHOFF DR	24	LOGAN RD	1	SPRINGDALE RD	11
DEMPSEY RD	15	LORING DR	29	SPRUCE RD	8
DESOTO ST	30	LORING RD	28	ST JOHNS RD	2
DONAHOO RD	18	LOWE AVE	15	ST LAWRENCE RD	6
DOUGLAS RD	25	LOWEMONT RD	3	STATE AVE	21
DOUGLAS ST	20	LYNN RD	16	STAYYARD RD	23
DOWNING RD	8	LYON ST	30	STILLWELL RD	26
DUNCAN DR	24	MACKEY RD	30	STONE GATE CT	30
DUNNIGAN RD	23	MAIN (LANSING)	8	STONERIDGE DR	18
DWYER RD	23	MAIN(LINWOOD)	30	STRANGER RD	12
EASTON RD	5	MAIN(TONGANOXIE	22	SUNSET LN	28
EDWARDS DR	2	MARION LN	27	SWEET BRIAR DR	22
EHART RD	4	MARXEN RD	16	TIMBER LN	24
EIGHT MILE FARM	4	MC INTYRE RD	14	TODD RD	19
EISENHOWER RD	11	MC LOUTH RD	19	TONGANOXIE DR	18
EVANS RD	22	MC PHERSON RD	14	TONTINE RD	14
FAIRMOUNT RD	16	MEADOW LN	25	TOWER RD	19
FALL LEAF RD	31	MEADOWLARK LN	22	TURNER RD	5
FEATHER LN	24	MEAGHER RD	7	TURN PIKE	25
FOREST VIEW CIR	24	MELODY DR	23	WAGNER RD	3
FOREST VIEW CT	24	METRO AVE	24	WARD PKWY	23
FOREST VIEW DR	24	MEYER RD	16	WASHINGTON ST	22
FOUR H RD	13	MICHALS RD	10	WEST DR	22
FT. RILEY RD	5	MILLWOOD RD	3	WESTRIDGE CURV	21
GARRETT RD	18	MITCHELL CT	19	WESTRIDGE RD	21
GATEWOOD ST	10	MITCHELL RD	19	WHISPERING WIND	11
GEORGE RD	21	MOORISH AVE	24	WOLCOTT RD	17
GILMAN RD	13	MORNING DEER DR	28	WOOD RD	15
GLENWOOD DR	20	MORNINGSIDE DR	23	WOODEND RD	25
GOLDEN RD	29	MT CALVARY RD	11	WOODRIDGE CIR	14
GREEN RD	17	MT OLIVET RD	6	WOODRIDGE DR	14
GREEN ST	30	MURPHY RD	29	WOODS RD	29
GUTHRIE RD	31	NEW LAWRENCE DR	12	WOODWARD RD	5

Legend

Federal Facilities

Federally Owned Property

Legend

County Boundary — County Boundary

City Limits — City Limits

GRAVEL

HARD SURFACE

MINIMUM

PRIVATE

State Maintained

Disclaimer: Map is projected in real world coordinates. However, it is not intended for legal purposes. Accuracy can not be guaranteed.

0 — 2.25 — 4.5 — 9 — 13.5 — 18 Miles

Leavenworth County
GIS Services
300 Walnut Suite 030
Leavenworth, KS 66048
Ph: 913-758-6780
Ph: 913-684-0443